

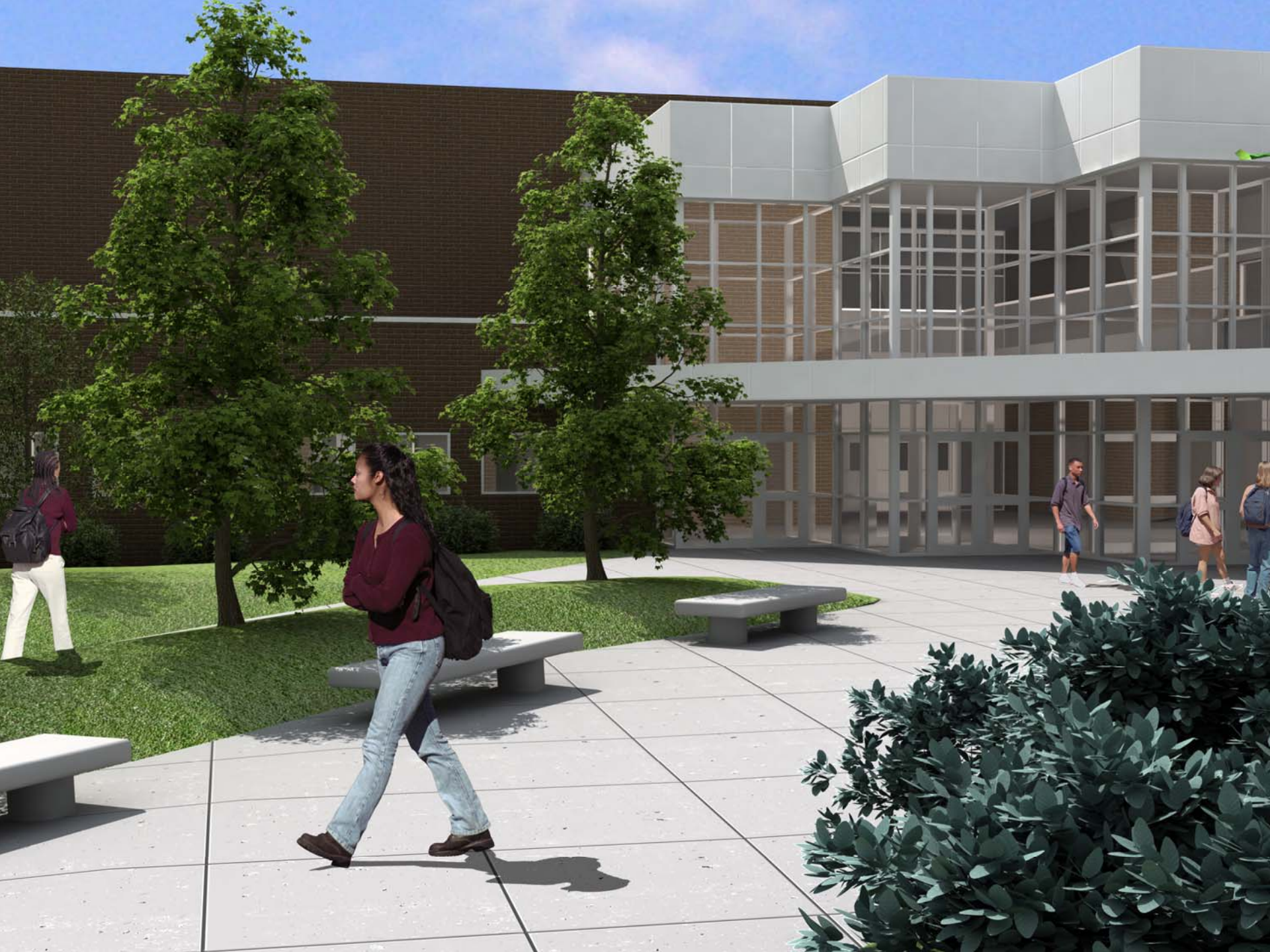

CENTRAL HIGH SCHOOL









PARTIAL SITE PLAN
IN PROGRESS

CENTRAL HIGH SCHOOL RENOVATIONS AND IMPROVEMENTS

- | | |
|---------------------------|-------------------------|
| 01 MAIN ENTRANCE | 13 THEATER ADDITION |
| 02 9TH GRADE POD ADDITION | 14 MUSIC |
| 03 ADMINISTRATION | 15 EXISTING THEATER |
| 04 ART | 16 EXISTING GYMNASIUM |
| 05 SPECIAL ED | 17 EXISTING LOCKER ROOM |
| 06 INDUSTRIAL TECH | 18 LOBBY |
| 07 FOOD SERVICE | 19 NEW GYMNASIUM |
| 08 COMMONS EXPANDED | 20 WRESTLING |
| 09 COMMONS COURTYARD | 21 WEIGHTS |
| 10 SCIENCE ADDITION | 22 STORAGE |
| 11 GUIDANCE | 23 NEW LOCKER ROOM |
| 12 FACS | |



NEUMANN MONSON WICTOR
ARCHITECTS

HE HERMANSON EGGE
ENGINEERING, INC.

SITE PLAN
SCALE: 1" = 50'